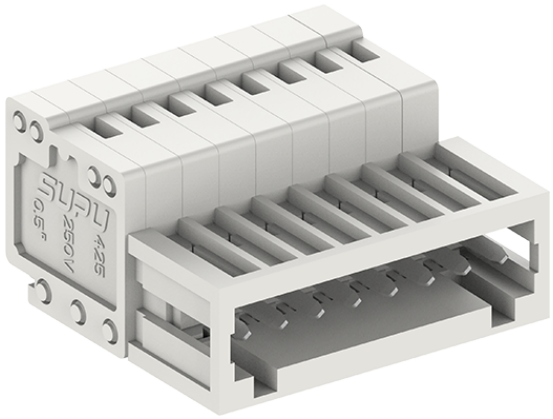

Product Type: Plug-in terminal-Socket

Product Name:425412

Product Description: Pitch:2.5mm Rated Voltage：160V Rated Current:4A Connection method：Spring cage connection colour：White Grey

Product Size

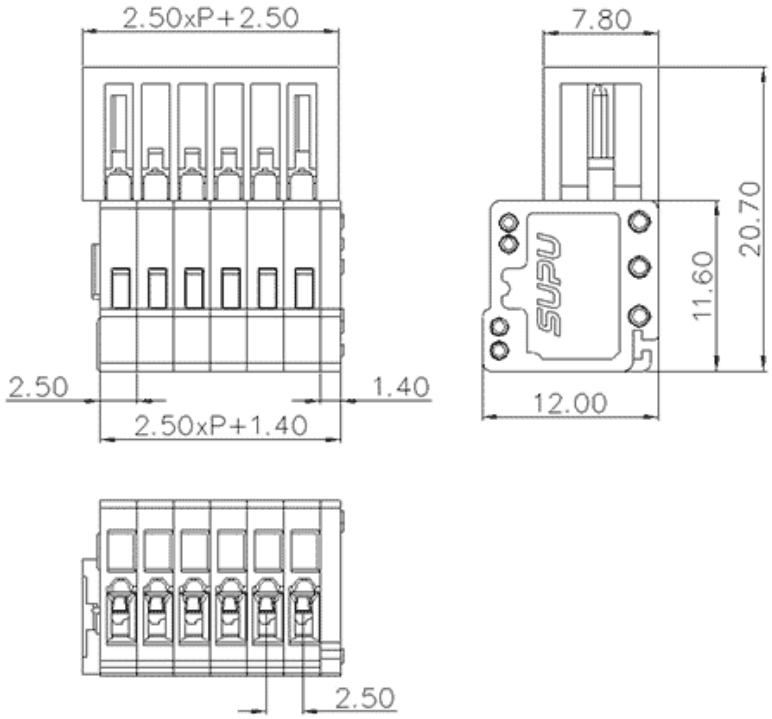

Parameters

SUPU ID	425412
Pitch	2.5
Number of connections	12
Connection method	Spring cage connection

Protection Level	IP20
Operating temperature range	-40~+105°C
Insulation material	PA66
Insulation material group	I
Contact material	Copper alloy
Contact plating	Sn,Plated
Color	白灰色

Technical data

IEC Rated Current	160V
IEC Rated Voltage	4A
Overvoltage category	- III II
Degree of pollution	3 2 2
Rated impulse voltage	- 2.5KV 2.5KV
UL Rated Current	5A - 5A
UL Rated Voltage	150V - 300V
Conductor cross section rigid	0.2-0.5mm²
Conductor cross section flexible	0.2-0.5mm²
Conductor cross section flexible,with furrule	0.2-0.5mm²
Locking screw Specification	-
Locking screw torque	-
Fixed Screw Specification	-
Stripping length	5-6mm
Use group	B/C/D

Commercial data

Order No	425412

Ningbo SUPU Electronics Co., Ltd.

Address: No. 150, Xinxing 4th Road, High-tech Industrial Development Zone,

Cixi City, Zhejiang Province, China

Zip code: 315303

Switchboard: +86 574-63288158

Fax: +86 574-63288170

E-mail:supucontact@supu.cn

Service Hotline: 400-626-6336

Wechat

The right to modify data belongs to SUPU.