Product Type: Feed-through terminal

Product Name:SCWH16

Product Description: Rated Voltage：500V Rated Current:76A colour：Light Gray

Product Size

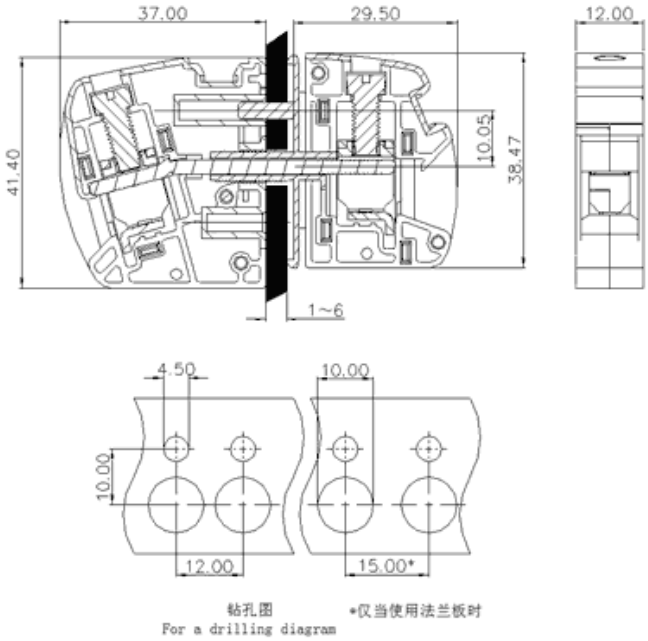

Parameters

SUPU ID	SCWH16
Number of connections	2
Connection method	Screw connection
Protection Level	IP20

Operating temperature range	-40~+105°C
Insulation material	PA66
Insulation material group	I
Contact material	Copper alloy
Contact plating	Sn,Plated

Commercial data

Order No	SCWH16

Ningbo SUPU Electronics Co., Ltd.

Address: No. 150, Xinxing 4th Road, High-tech Industrial Development Zone,

Cixi City, Zhejiang Province, China

Zip code: 315303

Switchboard: +86 574-63288158

Fax: +86 574-63288170

E-mail:supucontact@supu.cn

Service Hotline: 400-626-6336

Wechat

The right to modify data belongs to SUPU.