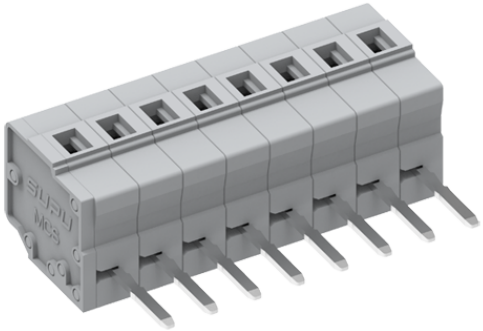

Product Type: Plug-in terminal-Socket

# Product Name:450475

Product Description: Pitch:5.0mm Rated Voltage：320V Rated Current:16A colour：Grey

## Product Size

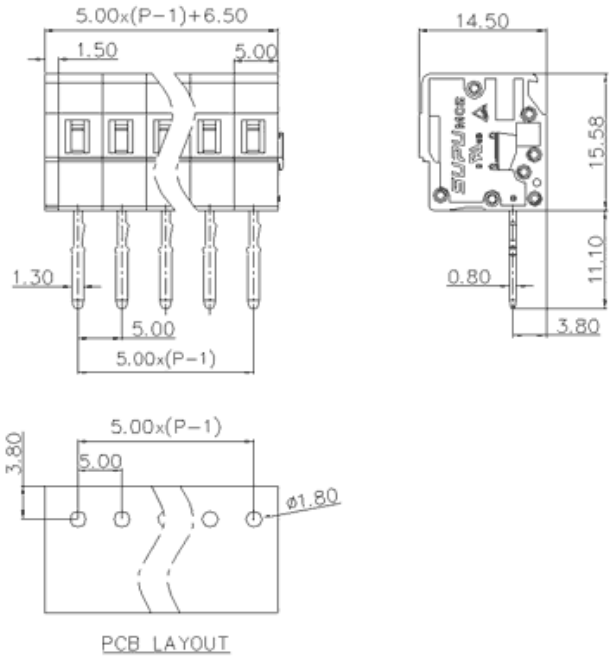


## Parameters

| | |
|---|---|
| SUPU ID | 4504615 |
| Pitch | 5.0 |
| Number of connections | 15 |
| Connection method | - |

| | |
|---|---|
| Protection Level | IP20 |
| Operating temperature range | -40~+105°C |
| Insulation material | PA66 |
| Insulation material group | I |
| Contact material | Copper alloy |
| Contact plating | Sn,Plated |
| Color | Grey |

## Technical data

| | |
|---|---|
| IEC Rated Current | 320V |
| IEC Rated Voltage | 16A |
| Overvoltage category | III III II |
| Degree of pollution | 3 2 2 |
| Rated impulse voltage | 4.0KV 4.0KV 4.0KV |
| UL Rated Current | 15A - 10A |
| UL Rated Voltage | 300V - 300V |
| Conductor cross section rigid | - |
| Conductor cross section flexible | - |
| Conductor cross section flexible,with furrule | - |
| Locking screw Specification | - |
| Locking screw torque | - |
| Fixed Screw Specification | - |
| Stripping length | - |
| Use group | B/C/D |

## Commercial data

| | |
|---|---|
| Order No | 4504615 |


### Ningbo SUPU Electronics Co., Ltd.

Address: No. 150, Xinxing 4th Road, High-tech Industrial Development Zone,

Cixi City, Zhejiang Province, China

Zip code: 315303

Switchboard: +86 574-63288158

Fax: +86 574-63288170

E-mail:supucontact@supu.cn

Service Hotline: 400-626-6336


Wechat




The right to modify data belongs to SUPU.